



---

## Bathing establishment Fact Sheet

Bathhouse name	LA FORTUNA
Address	Viale Roma, 92
City	Marina di Pietrasanta (Lu)
Contacts	+39 058421462
Website	Not detected

**TESTED BY:** [Handy Superabile - Social Promotion Association](#) in summer 2023

**Please note** The following information refers to the verification date shown at the bottom of each card. **The Association** is not responsible for any significant changes made by the property after the visit.

### Summary

Bathing establishment Fact Sheet .....	1
Arrival at the facility.....	2
Private/public parking.....	2
Pathway from the parking lot to the main entrance .....	2
Reception.....	3
Bar/restaurant .....	4
Internal Pathways and common services.....	5
Internal Pathways .....	5
Toilet and shower accessible to guests with reduced mobility .....	5
Changing room .....	7
Beach.....	8
Children's play area .....	8
Swimming pool .....	9
Doctors' Offices/Healthcare Facilities .....	10

---

Project carried out with the contribution of the





## Arrival at the facility

### Private/public parking

Presence of private parking	YES
Type of private car park	gravel
Presence of parking space reserved for people with disabilities	NO
Public parking nearby	YES
Type of public car park	asphalt
	

### Pathway from the parking lot to the main entrance

Pathway from the car park to the entrance	Flat
There are markers and tactile maps	NO
Usable door/entrance width	more than 90 cm



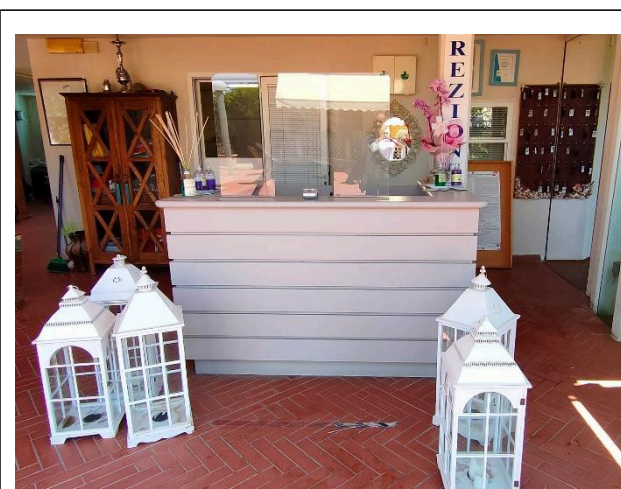

## Reception

Umbrella booking system	<input type="checkbox"/> Via web <input checked="" type="checkbox"/> By phone <input checked="" type="checkbox"/> On-site
Presence of multilingual staff	YES
available	NO
Presence of visuo-tactile map	NO
Bulletin board/information panels at an average height of 130 cm in a well-lit area and font size at least 14 dpi with a contrast ratio greater than 4.5:1	NO
The staff attended training courses on welcoming people with different disabilities	NO





**Bar/restaurant**

Type of venue	Bar/restaurant
Access to the premises	by ramp length 80 cm, width 90 cm slope 3.1%
Usable door/entrance width	more than 90 cm
Bar counter	more than 100 cm
Types of tables	4-legged
Space underneath the tables from the floor	more than 65 cm
Multilingual menu	NO
Menus with large print fonts	NO
Braille menu	NO
Table service for people with disabilities	YES
Availability of gluten-free food	<input checked="" type="checkbox"/> bread <input checked="" type="checkbox"/> pasta <input checked="" type="checkbox"/> biscuits <input checked="" type="checkbox"/> ice cream <input checked="" type="checkbox"/> Pre-packaged foods





## Internal Pathways and common services

### Internal Pathways

Indicate whether the pathways connecting the entrance to the beach are flat or with ramps in addition to those already described	Obstacle-free paths
--	---------------------

### Toilet and shower accessible to guests with reduced mobility

Number <b>of toilets</b> accessible/usable by guests with reduced mobility	1
Access to the premises	with a 3 cm high door knocker step
Usable width of the entrance door	88 cm
Toilet height	48 cm
Open front toilet seat	YES
Support handles	to the left of the toilet
Flexible hand shower at the side of the toilet	YES
Free space on the sides of the toilet	left more than 90 cm right 22 cm frontal more than 90 cm
Electric doorbell/phone	YES
Washbasin with space underneath for wheelchair	69 cm
Height from the ground on the bottom edge of the mirror	132 cm
Baby changing table	NO





<p>Accessible <b>shower</b> available for guests with reduced mobility</p>	<p>YES in common with the toilet room</p>
<p>Shower type</p>	<p>open-type</p>
<p>Floor-level shower</p>	<p>YES</p>
<p>Shower chair</p>	<p>missing</p>
<p>Grab bar</p>	<p>YES</p>
<p>Presence of shower head or ups and downs</p>	<p>Fixed shower head at 192 cm and ups and downs with the lowest point reachable by a seated person</p>
<p>Electric doorbell/phone</p>	<p>YES</p>



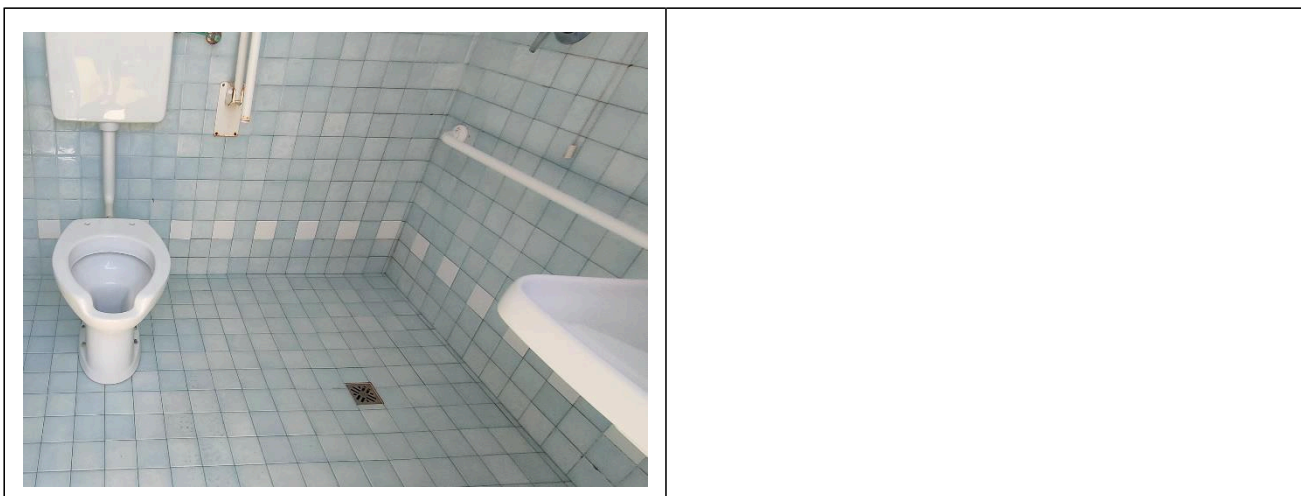



**Changing room**

Accessible changing room available for guests with reduced mobility	YES
Access to the premises	Flat
Usable door/entrance width	88 cm
Size of the dressing room	width 180 cm and depth 170 cm
Presence of a cot	NO
Coat rack height from the ground	Missing coat rack





**Beach**

Type of beach	sand
Access to the beach	Flat
Walkway to reach the umbrellas	YES
Type of walkway	wood
Walkway width	100 cm
	
Removable Platform between the walkway and the umbrella station to facilitate the passage and parking wheelchair	YES
Amphibious beach chair available for helping people with reduced mobility to enjoy swimming (owned by the establishment or by association)	YES

**Children's play area**

Children's play area	missing
----------------------	---------





**Swimming pool**

The property has a swimming pool	YES
Access to the swimming pool	By means of foot washing tray with ascent and descent
Useful width of the entrance gate	more than 90 cm
Access to the pool	with ladder
Bathing aids for guests with reduced mobility	amphibious chair

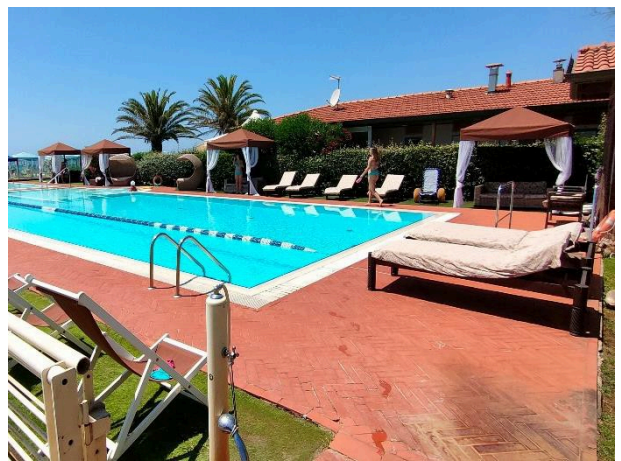
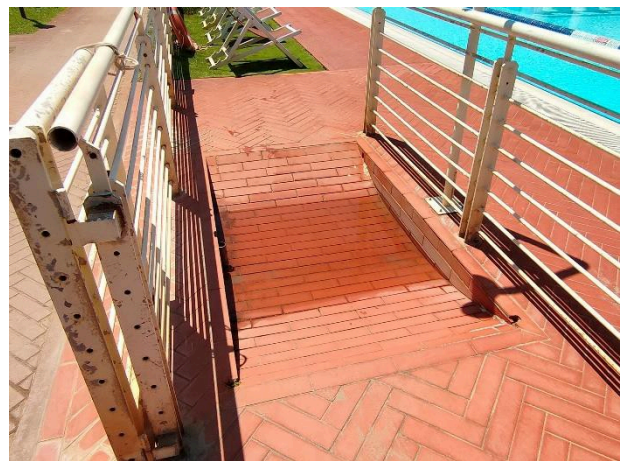



### **Doctors' Offices/Healthcare Facilities**

Hospitals near the facility	<b>Ospedale Versilia SS1</b> Via Aurelia n. 335 55049 Lido di Camaiore LU Tel. 0584/6051
Other Healthcare Facilities	<b>Distretto Sanitario ASL 12 Pietrasanta</b> Via Martiri S. Anna 11 Tel. 05846058823 <b>Croce Verde</b> Via Risorgimento, 1 Forte dei Marmi Tel. 058484013 free dialysis and first aid service for white codes <b>Emergency medical service</b> Via Martiri S. Anna Tel. 0584 616774 <b>Misericordia</b> Via Mazzini Pietrasanta Tel. 058470055 <b>Medical service "San Camillo" Nursing Home</b> Via P.I. da Carrara, 37 Tel. 0584 7391 <b>Dialysis service c/o Croce Verde</b> Viale Italico at the corner of Via Risorgimento Forte dei Marmi Tel. 058484013 affiliated with AUSL

TESTED BY: [Handy Superabile Social Promotion Association](#) in summer 2023

